

3/6/1986

105 Matai Place

That Lot 116 hereon be made as to three units of 311, 312 & 313 hereon as follows in common in the said shores and that individual certificates of title be issued in accordance therewith.

See H. 534 & 073

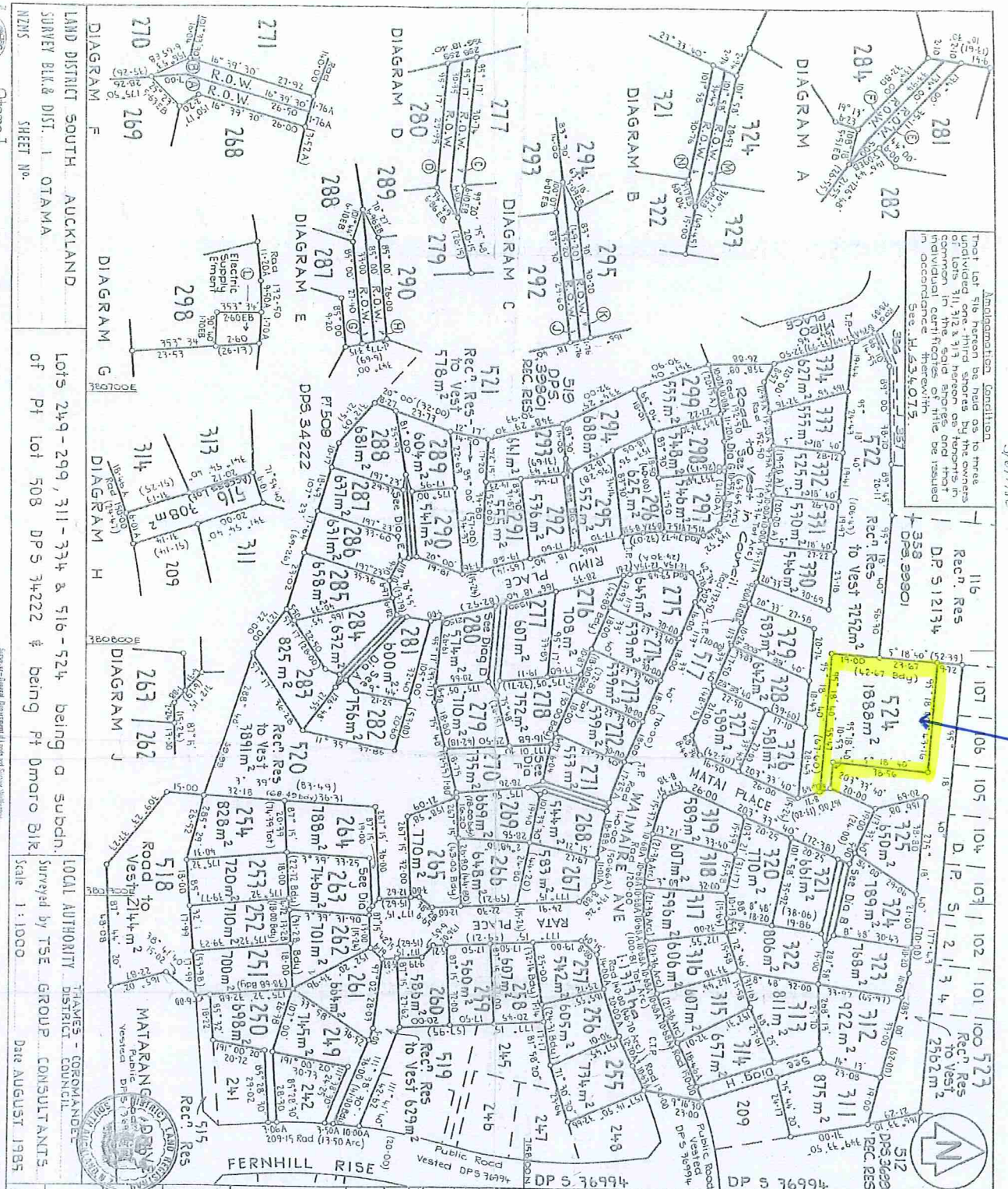

Registered Owners
 The common seal of Mataiangi Beach Estates Ltd.
 was affixed hereon in the presence of
 11/11/86
 District

Registered Owners
 Matai District Council
 was affixed hereon in the presence of
 11/11/86
 District

Memorandum of Easements

Particulars	Benefit	Grantee
Electricity	Lot 129	Lot 129
Electricity	Lot 298	Lot 298
Electricity	Lot 299	Lot 299
Electricity	Lot 297	Lot 297
Electricity	Lot 296	Lot 296
Electricity	Lot 295	Lot 295
Electricity	Lot 294	Lot 294
Electricity	Lot 293	Lot 293
Electricity	Lot 292	Lot 292
Electricity	Lot 291	Lot 291
Electricity	Lot 290	Lot 290
Electricity	Lot 289	Lot 289
Electricity	Lot 288	Lot 288
Electricity	Lot 287	Lot 287
Electricity	Lot 286	Lot 286
Electricity	Lot 285	Lot 285
Electricity	Lot 284	Lot 284
Electricity	Lot 283	Lot 283
Electricity	Lot 282	Lot 282
Electricity	Lot 281	Lot 281
Electricity	Lot 280	Lot 280
Electricity	Lot 279	Lot 279
Electricity	Lot 278	Lot 278
Electricity	Lot 277	Lot 277
Electricity	Lot 276	Lot 276
Electricity	Lot 275	Lot 275
Electricity	Lot 274	Lot 274
Electricity	Lot 273	Lot 273
Electricity	Lot 272	Lot 272
Electricity	Lot 271	Lot 271
Electricity	Lot 270	Lot 270
Electricity	Lot 269	Lot 269
Electricity	Lot 268	Lot 268
Electricity	Lot 267	Lot 267
Electricity	Lot 266	Lot 266
Electricity	Lot 265	Lot 265
Electricity	Lot 264	Lot 264
Electricity	Lot 263	Lot 263
Electricity	Lot 262	Lot 262
Electricity	Lot 261	Lot 261
Electricity	Lot 260	Lot 260
Electricity	Lot 259	Lot 259
Electricity	Lot 258	Lot 258
Electricity	Lot 257	Lot 257
Electricity	Lot 256	Lot 256
Electricity	Lot 255	Lot 255
Electricity	Lot 254	Lot 254
Electricity	Lot 253	Lot 253
Electricity	Lot 252	Lot 252
Electricity	Lot 251	Lot 251
Electricity	Lot 250	Lot 250
Electricity	Lot 249	Lot 249
Electricity	Lot 248	Lot 248
Electricity	Lot 247	Lot 247
Electricity	Lot 246	Lot 246
Electricity	Lot 245	Lot 245
Electricity	Lot 244	Lot 244
Electricity	Lot 243	Lot 243
Electricity	Lot 242	Lot 242
Electricity	Lot 241	Lot 241
Electricity	Lot 240	Lot 240
Electricity	Lot 239	Lot 239
Electricity	Lot 238	Lot 238
Electricity	Lot 237	Lot 237
Electricity	Lot 236	Lot 236
Electricity	Lot 235	Lot 235
Electricity	Lot 234	Lot 234
Electricity	Lot 233	Lot 233
Electricity	Lot 232	Lot 232
Electricity	Lot 231	Lot 231
Electricity	Lot 230	Lot 230
Electricity	Lot 229	Lot 229
Electricity	Lot 228	Lot 228
Electricity	Lot 227	Lot 227
Electricity	Lot 226	Lot 226
Electricity	Lot 225	Lot 225
Electricity	Lot 224	Lot 224
Electricity	Lot 223	Lot 223
Electricity	Lot 222	Lot 222
Electricity	Lot 221	Lot 221
Electricity	Lot 220	Lot 220
Electricity	Lot 219	Lot 219
Electricity	Lot 218	Lot 218
Electricity	Lot 217	Lot 217
Electricity	Lot 216	Lot 216
Electricity	Lot 215	Lot 215
Electricity	Lot 214	Lot 214
Electricity	Lot 213	Lot 213
Electricity	Lot 212	Lot 212
Electricity	Lot 211	Lot 211
Electricity	Lot 210	Lot 210
Electricity	Lot 209	Lot 209
Electricity	Lot 208	Lot 208
Electricity	Lot 207	Lot 207
Electricity	Lot 206	Lot 206
Electricity	Lot 205	Lot 205
Electricity	Lot 204	Lot 204
Electricity	Lot 203	Lot 203
Electricity	Lot 202	Lot 202
Electricity	Lot 201	Lot 201
Electricity	Lot 200	Lot 200
Electricity	Lot 199	Lot 199
Electricity	Lot 198	Lot 198
Electricity	Lot 197	Lot 197
Electricity	Lot 196	Lot 196
Electricity	Lot 195	Lot 195
Electricity	Lot 194	Lot 194
Electricity	Lot 193	Lot 193
Electricity	Lot 192	Lot 192
Electricity	Lot 191	Lot 191
Electricity	Lot 190	Lot 190
Electricity	Lot 189	Lot 189
Electricity	Lot 188	Lot 188
Electricity	Lot 187	Lot 187
Electricity	Lot 186	Lot 186
Electricity	Lot 185	Lot 185
Electricity	Lot 184	Lot 184
Electricity	Lot 183	Lot 183
Electricity	Lot 182	Lot 182
Electricity	Lot 181	Lot 181
Electricity	Lot 180	Lot 180
Electricity	Lot 179	Lot 179
Electricity	Lot 178	Lot 178
Electricity	Lot 177	Lot 177
Electricity	Lot 176	Lot 176
Electricity	Lot 175	Lot 175
Electricity	Lot 174	Lot 174
Electricity	Lot 173	Lot 173
Electricity	Lot 172	Lot 172
Electricity	Lot 171	Lot 171
Electricity	Lot 170	Lot 170
Electricity	Lot 169	Lot 169
Electricity	Lot 168	Lot 168
Electricity	Lot 167	Lot 167
Electricity	Lot 166	Lot 166
Electricity	Lot 165	Lot 165
Electricity	Lot 164	Lot 164
Electricity	Lot 163	Lot 163
Electricity	Lot 162	Lot 162
Electricity	Lot 161	Lot 161
Electricity	Lot 160	Lot 160
Electricity	Lot 159	Lot 159
Electricity	Lot 158	Lot 158
Electricity	Lot 157	Lot 157
Electricity	Lot 156	Lot 156
Electricity	Lot 155	Lot 155
Electricity	Lot 154	Lot 154
Electricity	Lot 153	Lot 153
Electricity	Lot 152	Lot 152
Electricity	Lot 151	Lot 151
Electricity	Lot 150	Lot 150
Electricity	Lot 149	Lot 149
Electricity	Lot 148	Lot 148
Electricity	Lot 147	Lot 147
Electricity	Lot 146	Lot 146
Electricity	Lot 145	Lot 145
Electricity	Lot 144	Lot 144
Electricity	Lot 143	Lot 143
Electricity	Lot 142	Lot 142
Electricity	Lot 141	Lot 141
Electricity	Lot 140	Lot 140
Electricity	Lot 139	Lot 139
Electricity	Lot 138	Lot 138
Electricity	Lot 137	Lot 137
Electricity	Lot 136	Lot 136
Electricity	Lot 135	Lot 135
Electricity	Lot 134	Lot 134
Electricity	Lot 133	Lot 133
Electricity	Lot 132	Lot 132
Electricity	Lot 131	Lot 131
Electricity	Lot 130	Lot 130
Electricity	Lot 129	Lot 129
Electricity	Lot 128	Lot 128
Electricity	Lot 127	Lot 127
Electricity	Lot 126	Lot 126
Electricity	Lot 125	Lot 125
Electricity	Lot 124	Lot 124
Electricity	Lot 123	Lot 123
Electricity	Lot 122	Lot 122
Electricity	Lot 121	Lot 121
Electricity	Lot 120	Lot 120
Electricity	Lot 119	Lot 119
Electricity	Lot 118	Lot 118
Electricity	Lot 117	Lot 117
Electricity	Lot 116	Lot 116

Total Area 7.5317 Hq

Computed in IT (PI) 33B/468

I, David Christopher Reilly, of Auckland, registered surveyor and holder of a certificate of fitness to practise as a registered surveyor pursuant to the provisions of section 23 (1) of the Surveyors Act 1958, hereby certify that this plan has been made from plans and surveys by me or my assistants and that the same are true and correct and have been made in accordance with the Survey Regulations 1952.

Dated at Auckland, this 7th day of October 1985.

19 85 Signature: *David Christopher Reilly*

Filed Book: *P* Travers Book: *2*

Reference Plans: *None*

Examined: *None* - *None* - *None*

Approved as to Survey: *None*

5.2.1986
 Chief Surveyor

Deposited this 5th day of May 1986

James - Co-Commander
 District Council
 Surveyed by TSE GROUP CONSULTANTS
 Date August 1985

Scale 1:1000

LOCAL AUTHORITY DISTRICT COUNCIL
 Surveyed by TSE GROUP CONSULTANTS
 Date August 1985

LAND DISTRICT SOUTH AUCKLAND
 SURVEY DISTRICT OTAMA
 SHEET No. **DPS 39800**